

KEY NOTES:

- 1 FLASTIC LAMINATE O/ PARTICLE BOARD FLOOR MOUNTED CABINETRY, COLOR BY OWNER.
- 2 UNDER COUNTER RETRACTABLE PLASTIC LAMINATE KEYBOARD SHELF, COLOR BY OWNER.
- 3 42" HT. SOLID SURFACE COUNTERTOP, COLOR BY OWNER.
- 4 FLASTIC LAMINATE O/ 1-LAYER 5/8" TYPE 'X' GYPSUM BOARD, LAMINATE ON PUBLIC SIDE ONLY, PAINT EXPOSED GYPSUM BOARD.
- 5 34" HT. SOLID SURFACE COUNTERTOP, COLOR BY OWNER.
- 6 30" X 48" CLEAR FLOOR SPACE PER ADA.
- 7 FLASTIC LAMINATE O/ PARTICLE BOARD SHELF, COLOR BY OWNER.
- 8 FLASTIC LAMINATE O/ PARTICLE BOARD WALL MOUNTED CABINETRY, COLOR BY OWNER.
- 9 1-LAYER 5/8" TYPE 'X' GYPSUM BOARD, PAINT.
- 10 SOLID SURFACE AFRON, COLOR BY OWNER.
- 11 VINYL WALL BASE, COLOR BY OWNER.
- 12 4" HT. PLASTIC LAMINATE TOE SPACE, COLOR BY OWNER.
- 13 FLASTIC LAMINATE O/ PARTICLE BOARD DRAWER FACE, COLOR BY OWNER.
- 14 FLASTIC LAMINATE O/ PARTICLE BOARD DOOR FACE, COLOR BY OWNER.
- 15 FLASTIC LAMINATE O/ PARTICLE BOARD ADJUSTABLE SHELF, COLOR BY OWNER.
- 16 4" HT. SOLID SURFACE BACKSPLASH, COLOR BY OWNER. INSTALL CAULKING AT INTERSECTION W/ WALL SURFACE, COLOR BY OWNER.

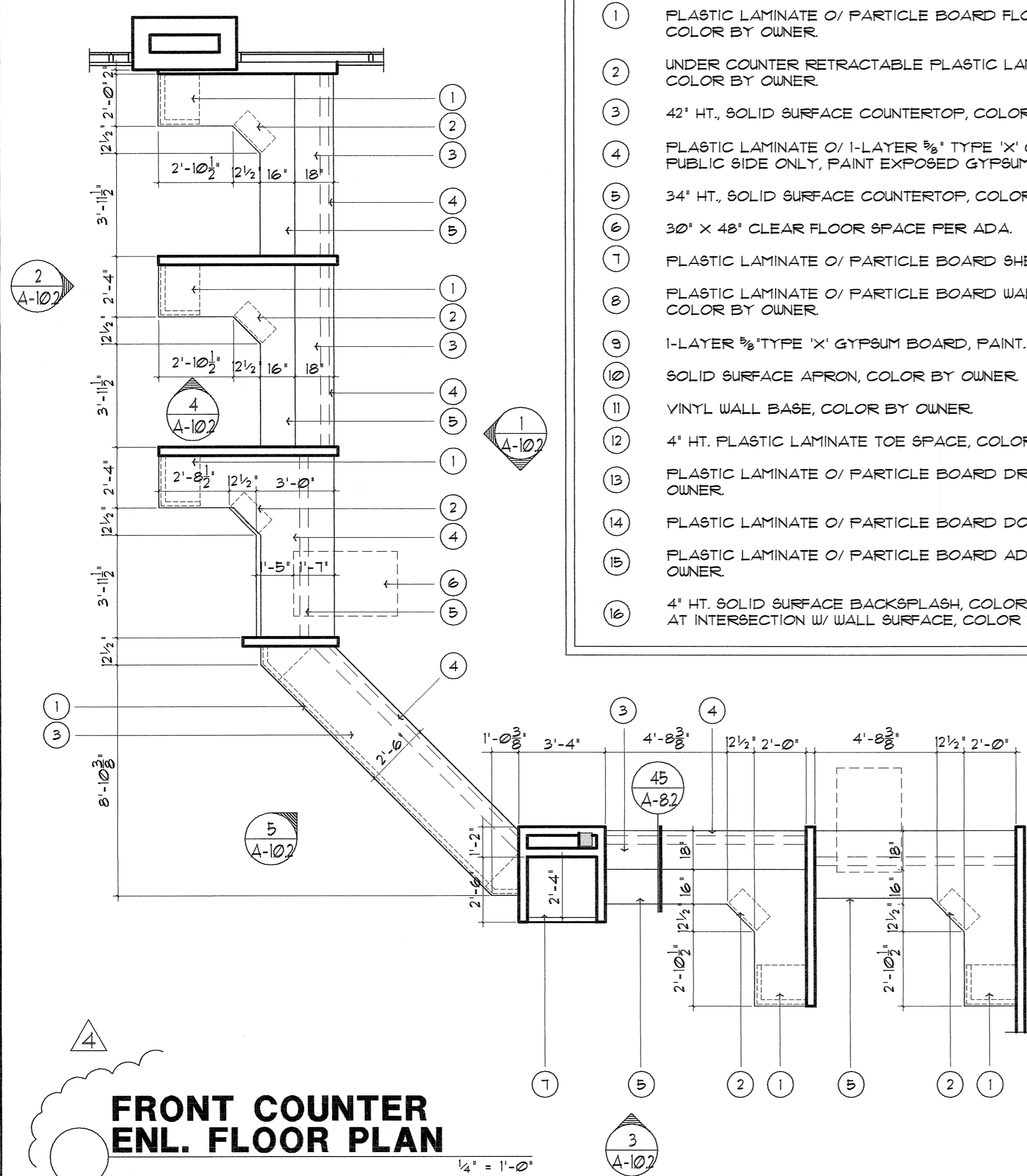

FRONT COUNTER ENL. FLOOR PLAN
1/4" = 1'-0"

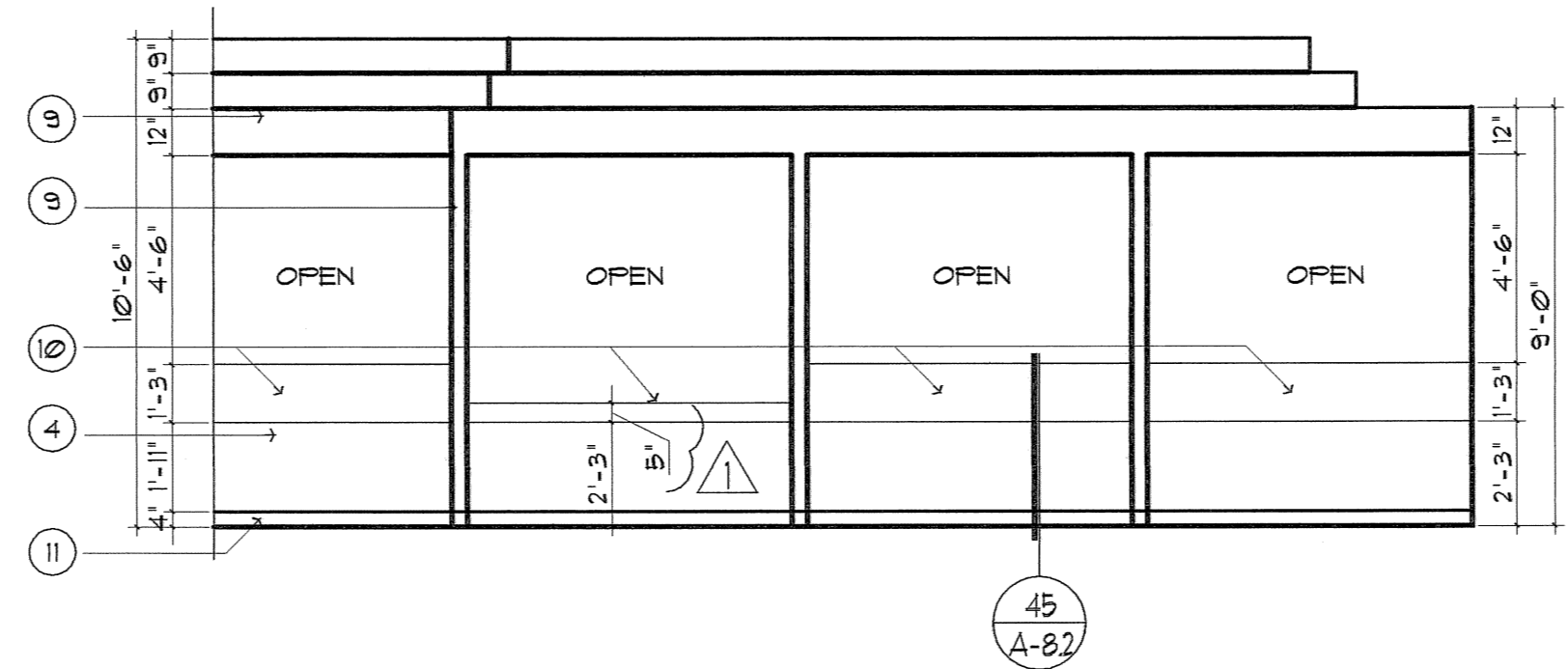

1 COUNTER ELEVATION (PUBLIC SIDE)
1/4" = 1'-0"

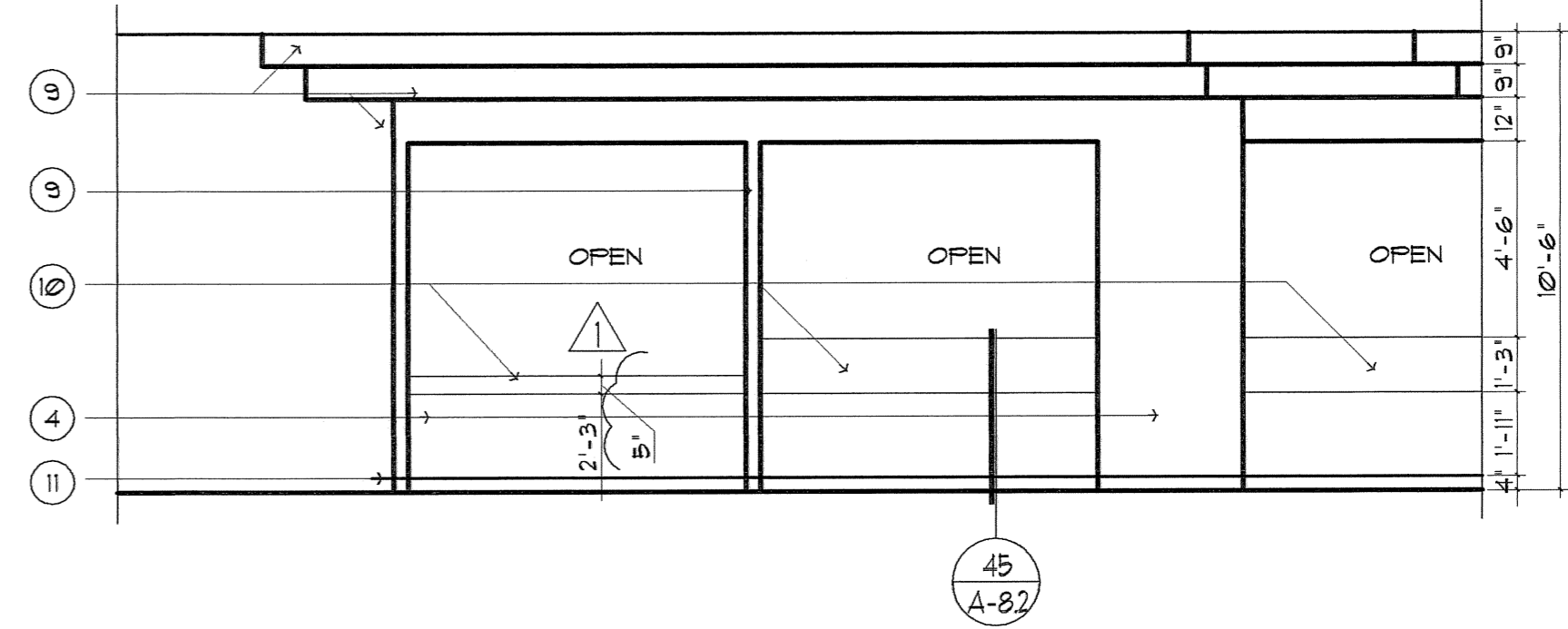

3 COUNTER ELEVATION (EMPL. SIDE)
1/4" = 1'-0"

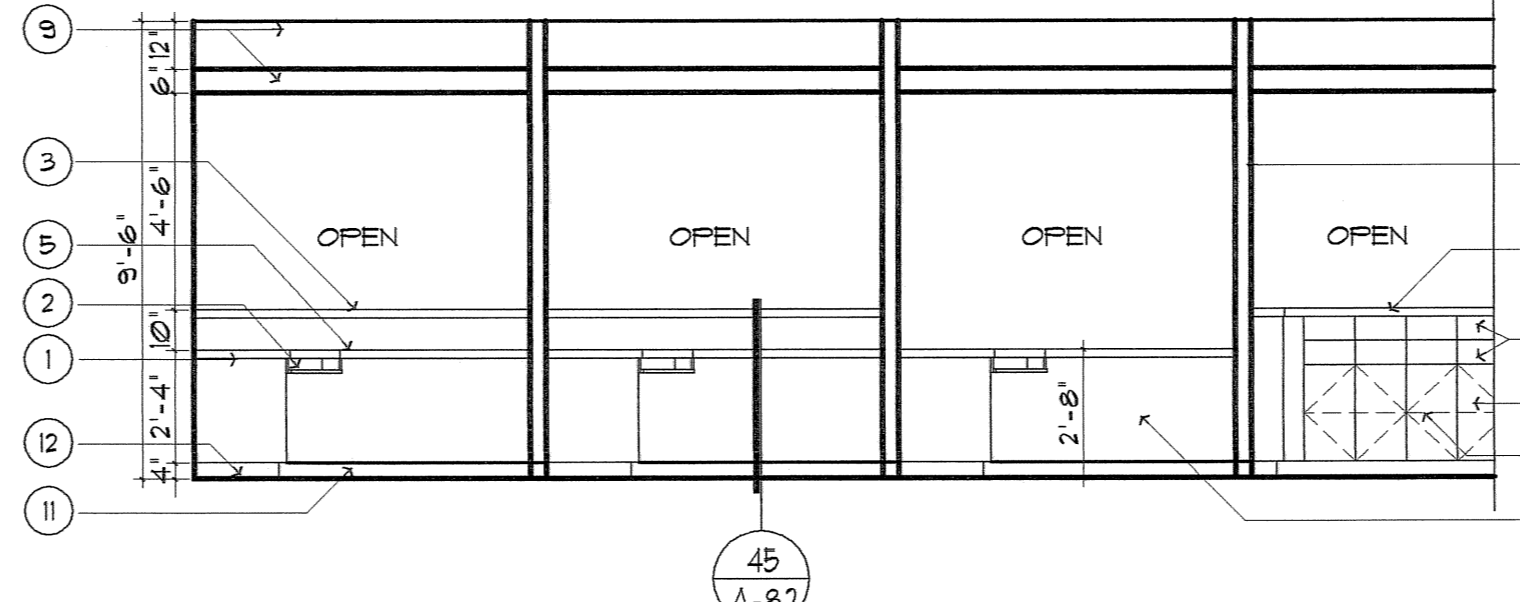

2 COUNTER ELEVATION (EMPL. SIDE)
1/4" = 1'-0"

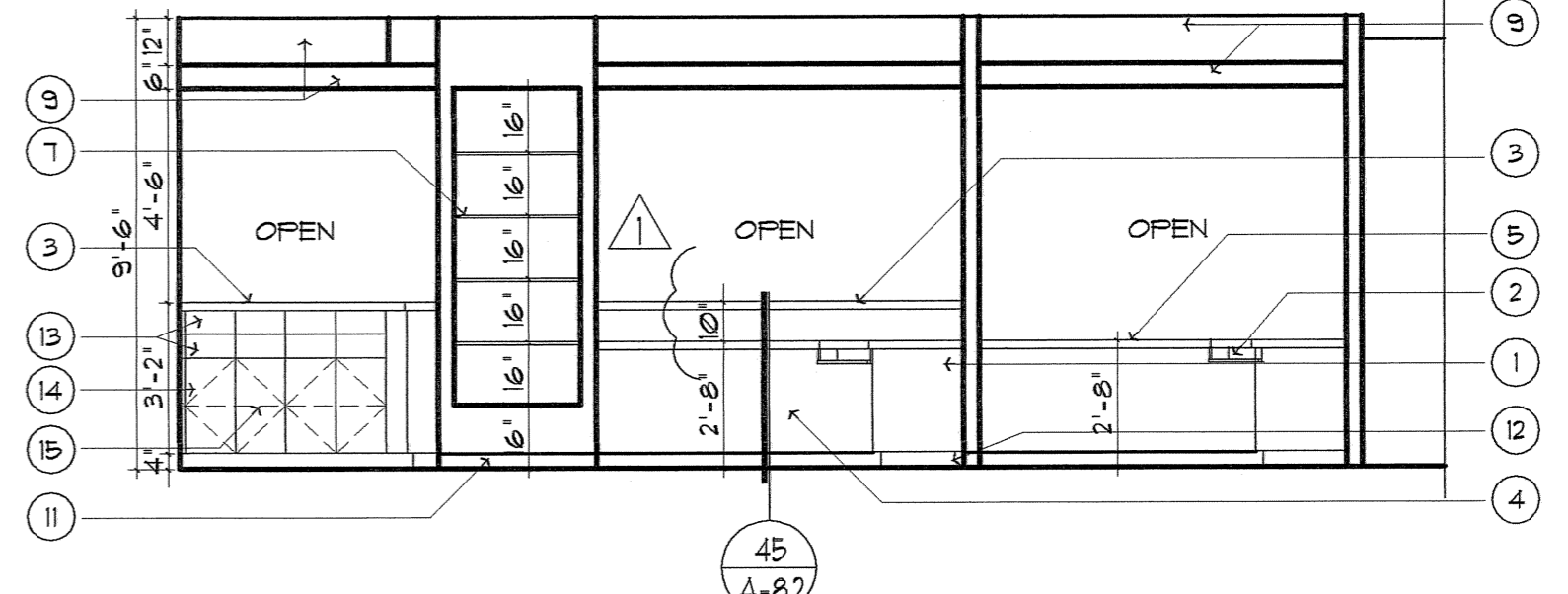

4 COUNTER ELEVATION (EMPL. SIDE)
1/4" = 1'-0"

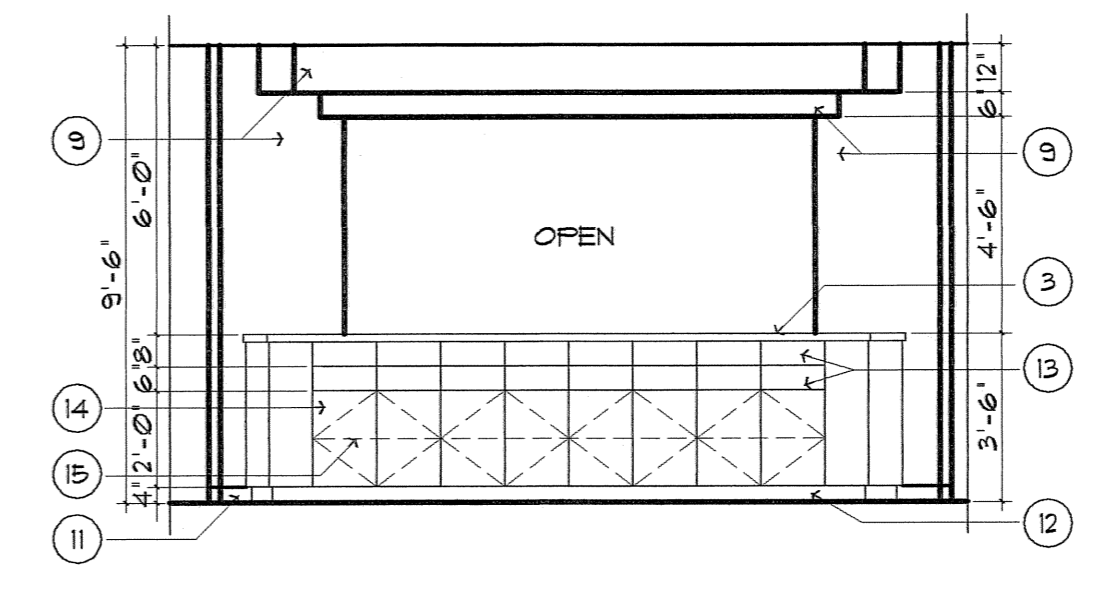

5 COUNTER ELEVATION (EMPL. SIDE)
1/4" = 1'-0"

GENERAL NOTES:

- ALL CABINETRY ELEVATIONS ARE SCHEMATIC IN NATURE. CONTRACTOR SHALL VERIFY ALL CABINETRY ELEVATIONS W/ OWNER PRIOR TO CONSTRUCTION.
- ALL EXPOSED SURFACES NOT FACTORY PRE-FINISHED SHALL BE PAINTED, COLOR TO BE DETERMINED BY THE OWNER.
- COORDINATE W/ OWNER LOCATION OF ELECTRICAL OUTLETS PRIOR TO INSTALLATION.
- GYPSUM BOARD SHALL BE 5/8" TYPE 'X'.
- PRIME AND PAINT ALL EXPOSED GYPSUM BOARD SURFACES.
- SEALANTS MAY BE USED TO FILL SPACES AND OPENINGS SUCH AS, BUT NOT LIMITED TO, BLIND RIVET HEADS AND SLOT AND PHILLIPS HEAD SCREWS.
- PATCH AND REPAIR ALL INTERIOR SURFACES AS REQUIRED BY THE CONTRACTOR OR OWNER.
- CONTRACTOR SHALL VERIFY ALL DIMENSIONS W/ OWNER PRIOR TO CONSTRUCTION AND REPORT ANY DISCREPANCIES TO THE OWNER AND ARCHITECT.
- THE CONTRACTOR IS TO SUBMIT ONE PRODUCT SAMPLE ILLUSTRATING THE PROFILE AND COLOR OF EACH FINISH TO THE OWNER FOR APPROVAL. ALL PROPOSED EQUALS TO BE SUBMITTED FOR THE OWNER'S APPROVAL SHALL INCLUDE MANUFACTURER LITERATURE, INSTALLATION INSTRUCTIONS, AND COLOR SAMPLES.
- VERIFY PAINT SCHEME AND COLOR OF ALL INTERIOR WALLS W/ OWNER PRIOR TO CONSTRUCTION.
- WALL AND CEILING MATERIALS SHALL NOT EXCEED THE FLAME SPREAD CLASSIFICATIONS LISTED IN TABLE 903.5, INTERNATIONAL BUILDING CODE.

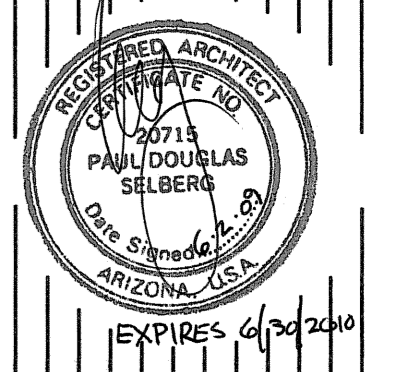

MOHAVE COUNTY DEVELOPMENT SERVICES BUILDING

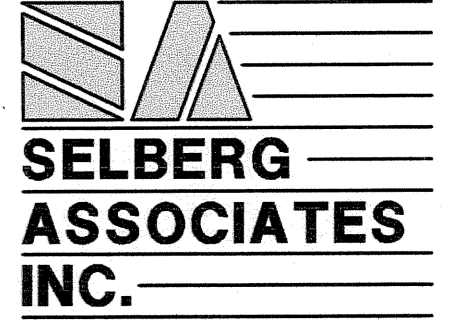

SELBERG ASSOCIATES INC.
ARCHITECTURE & PLANNING
3003 hwy. 95 suite 51
bullhead city, arizona 86442
(928) 758-1188
file no. A-10.2
project no. 08001
date: 08/22/08
drawn by: J.D.
revised: 11/06/08
05/27/09
sheet title:
INTERIOR ELEVATIONS
sheet no:
A-10.2
of 38

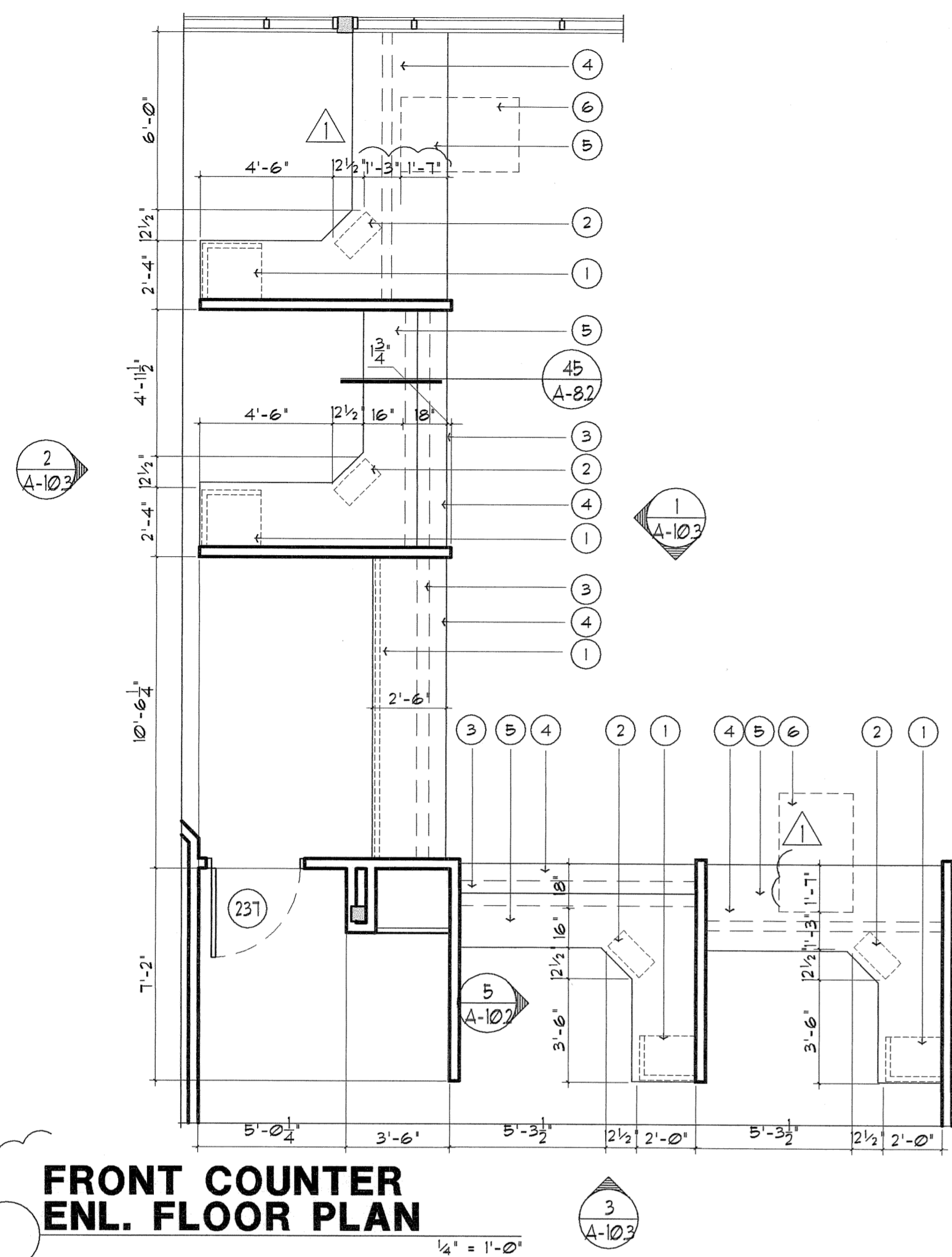

1 COUNTER ELEVATION (PUBLIC SIDE)
1/4" = 1'-0"

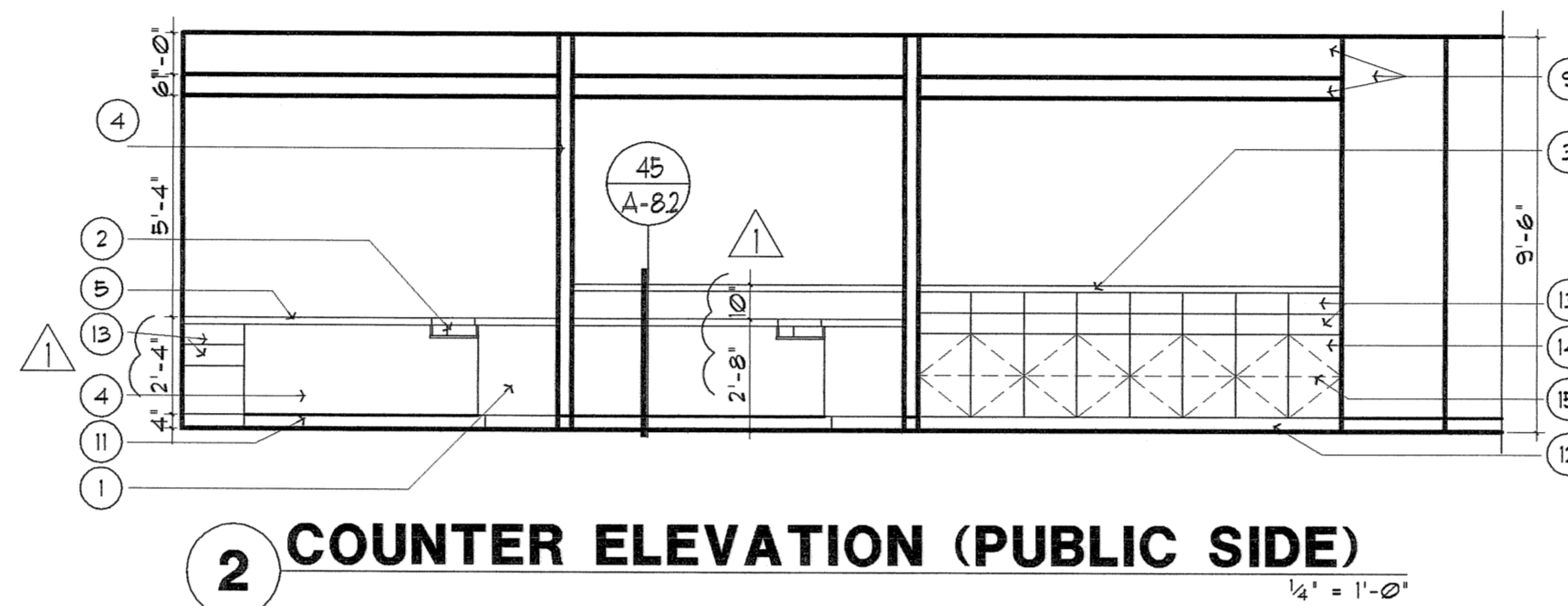

3 COUNTER ELEVATION (EMPL. SIDE)
1/4" = 1'-0"

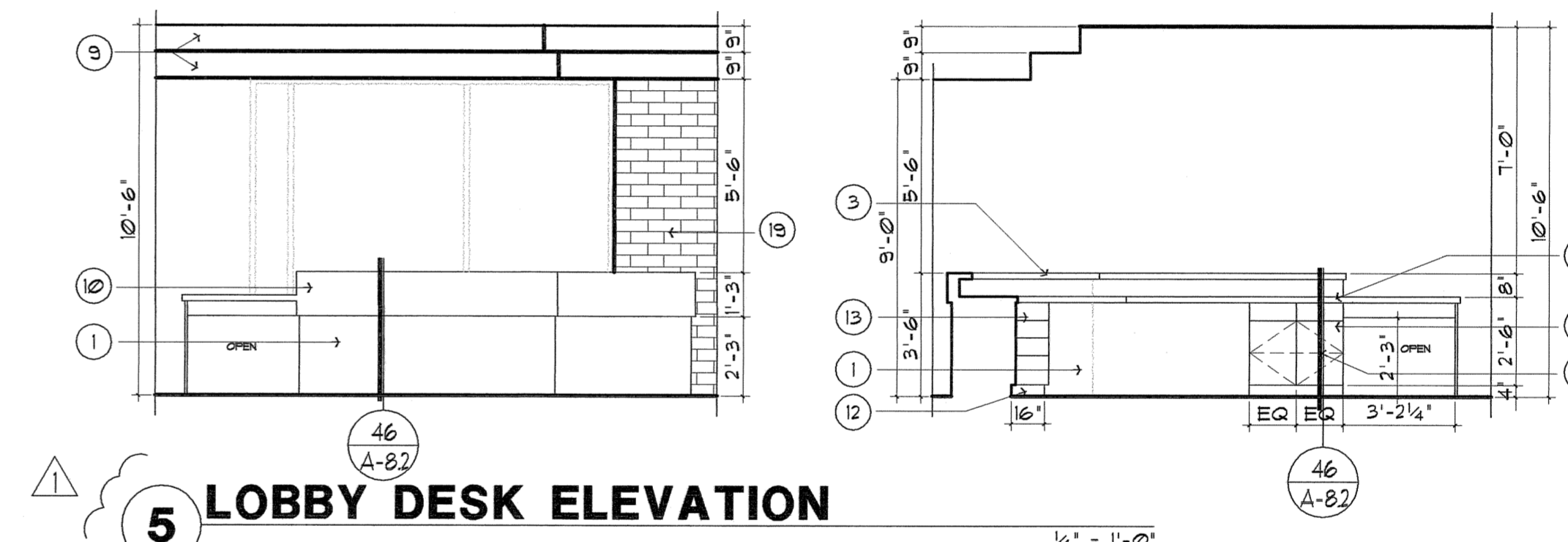
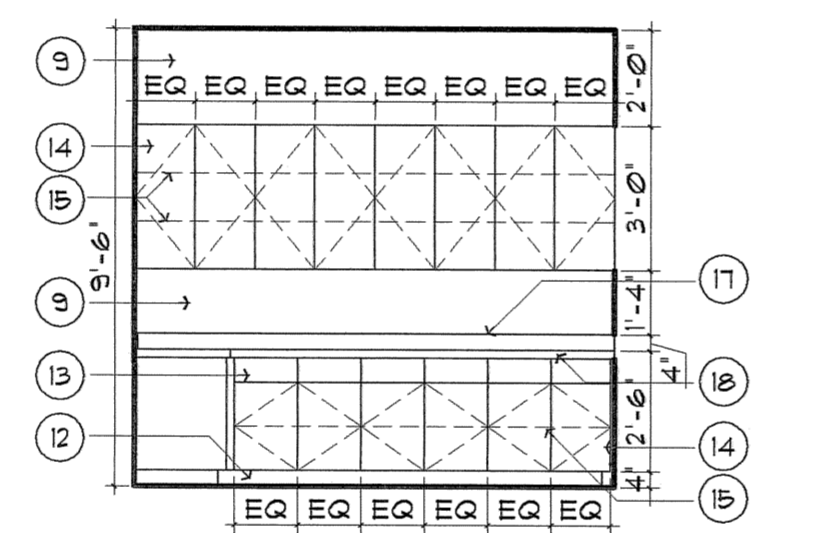

KEY NOTES:

- 1 PLASTIC LAMINATE O/ PARTICLE BOARD FLOOR MOUNTED CABINERY, COLOR BY OWNER.
- 2 UNDER COUNTER RETRACTABLE PLASTIC LAMINATE KEYBOARD SHELF, COLOR BY OWNER.
- 3 SOLID SURFACE COUNTERTOP, COLOR BY OWNER.
- 4 PLASTIC LAMINATE O/ 1-LAYER 5/8" TYPE 'X' GYPSUM BOARD, LAMINATE ON PUBLIC SIDE ONLY, PAINT EXPOSED GYPSUM BOARD.
- 5 SOLID SURFACE COUNTERTOP, COLOR BY OWNER.
- 6 30" X 48" CLEAR FLOOR SPACE PER ADA.
- 7 PLASTIC LAMINATE O/ PARTICLE BOARD SHELF, COLOR BY OWNER.
- 8 WALL MOUNTED TELEVISION BY OWNER, CONTRACTOR TO PROVIDE BLOCKING IN WALL & CONDUIT FOR CABLING AND POWER.
- 9 1-LAYER 5/8" TYPE 'X' GYPSUM BOARD, PAINT.
- 10 SOLID SURFACE APRON, COLOR BY OWNER.
- 11 VINYL WALL BASE, COLOR BY OWNER.
- 12 4" HT. PLASTIC LAMINATE TOE SPACE, COLOR BY OWNER.
- 13 PLASTIC LAMINATE O/ PARTICLE BOARD DRAWER FACE, COLOR BY OWNER.
- 14 PLASTIC LAMINATE O/ PARTICLE BOARD DOOR FACE, COLOR BY OWNER.
- 15 PLASTIC LAMINATE O/ PARTICLE BOARD ADJUSTABLE SHELF, COLOR BY OWNER.
- 16 4" HT. SOLID SURFACE BACKSPASH, COLOR BY OWNER. INSTALL CAULKING AT INTERSECTION W/ WALL SURFACE, COLOR BY OWNER.
- 17 4" HT. PLASTIC LAMINATE BACKSPASH, COLOR BY OWNER. INSTALL CAULKING AT INTERSECTION W/ WALL SURFACE, COLOR BY OWNER.
- 18 34" HT. PLASTIC LAMINATE O/ PARTICLE BOARD COUNTERTOP, COLOR BY OWNER.
- 19 4X8X16 SPLITFACE CONCRETE BLOCK W/ INTEGRAL COLOR, COLOR BY OWNER.
- 20 COUNTER MOUNTED SINK PER PLUMBING DRAWINGS W/ COUNTER MOUNTED SOAP DISPENSER & WALL MOUNTED PAPER TOWEL DISPENSER (NOT SHOWN).

GENERAL NOTES:

ALL CABINERY ELEVATIONS ARE SCHEMATIC IN NATURE. CONTRACTOR SHALL VERIFY ALL CABINERY ELEVATIONS W/ OWNER PRIOR TO CONSTRUCTION.

ALL EXPOSED SURFACES NOT FACTORY PRE-FINISHED SHALL BE PAINTED, COLOR TO BE DETERMINED BY THE OWNER.

COORDINATE W/ OWNER LOCATION OF ELECTRICAL OUTLETS PRIOR TO INSTALLATION.

GYPSUM BOARD SHALL BE 5/8", TYPE 'X'.

PRIME AND PAINT ALL EXPOSED GYPSUM BOARD SURFACES.

SEALANTS MAY BE USED TO FILL SPACES AND OPENINGS SUCH AS, BUT NOT LIMITED TO, BLIND RIVET HEADS AND SLOT AND PHILLIPS HEAD SCREWS.

PATCH AND REPAIR ALL INTERIOR SURFACES AS REQUIRED BY THE CONTRACTOR OR OWNER.

CONTRACTOR SHALL VERIFY ALL DIMENSIONS W/ OWNER PRIOR TO CONSTRUCTION AND REPORT ANY DISCREPANCIES TO THE OWNER AND ARCHITECT.

THE CONTRACTOR IS TO SUBMIT ONE PRODUCT SAMPLE ILLUSTRATING THE PROFILE AND COLOR OF EACH FINISH TO THE OWNER FOR APPROVAL. ALL PROPOSED EQUALS TO BE SUBMITTED FOR THE OWNER'S APPROVAL SHALL INCLUDE MANUFACTURER LITERATURE, INSTALLATION INSTRUCTIONS, AND COLOR SAMPLES.

VERIFY PAINT SCHEME AND COLOR OF ALL INTERIOR WALLS W/ OWNER PRIOR TO CONSTRUCTION.

WALL AND CEILING MATERIALS SHALL NOT EXCEED THE FLAME SPREAD CLASSIFICATIONS LISTED IN TABLE B033, INTERNATIONAL BUILDING CODE.

6 CONFERENCE ROOM ELEVATION
1/2" = 1'-0"

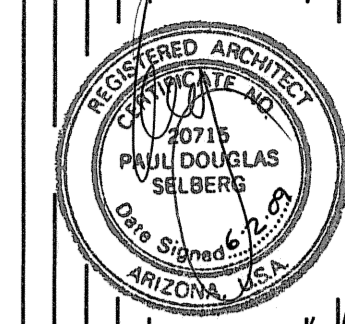
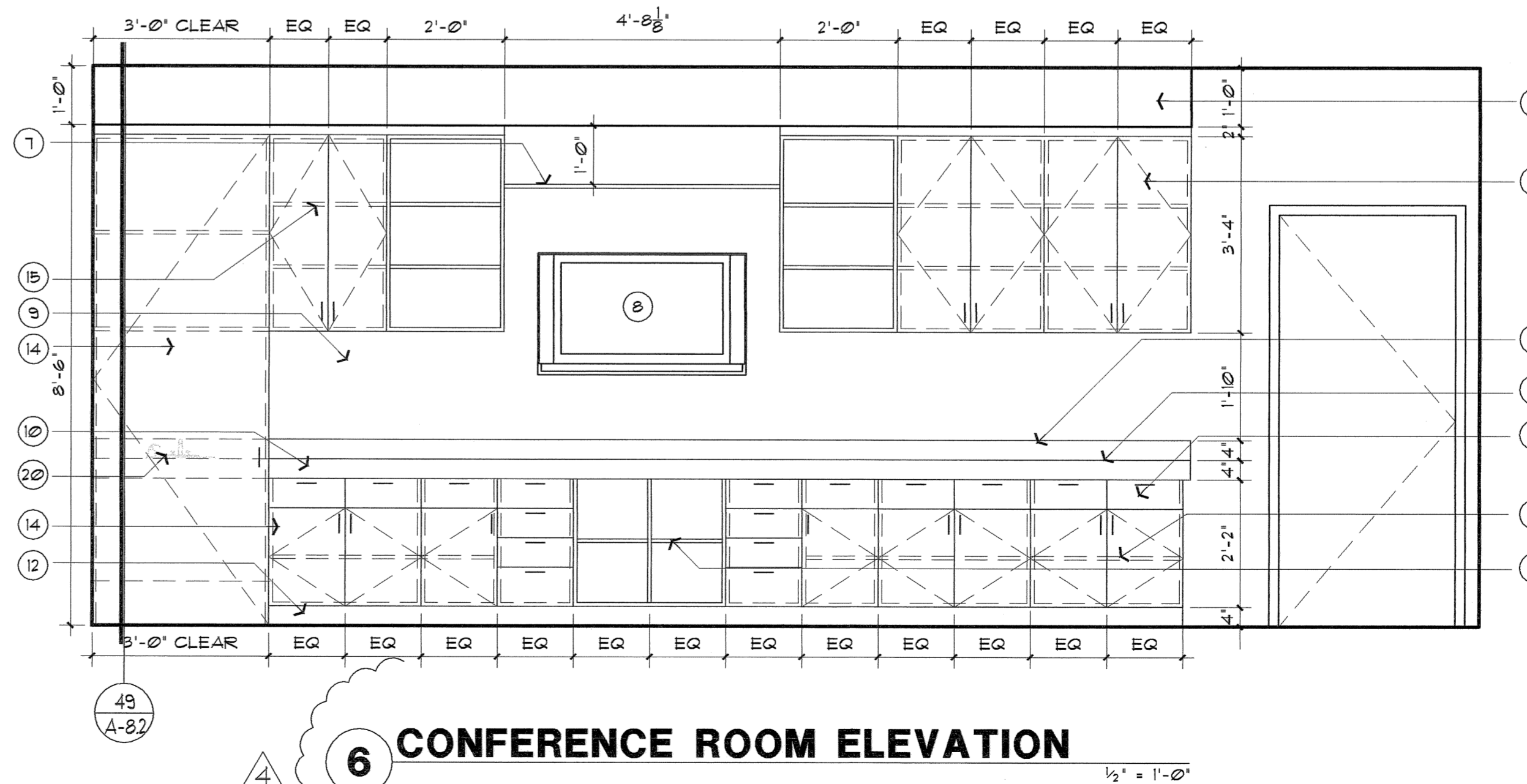

MOHAVE COUNTY DEVELOPMENT SERVICES BUILDING

SELBERG ASSOCIATES INC.

ARCHITECTURE & PLANNING
3003 HWY. 95
SUITE 51
BUHEAD CITY,
ARIZONA
86442
(928) 758-1188

file no. A10.3
project no. 08001
date: 08/27/08
drawn by: J.D.

revised: 11/05/08
05/27/09
sheet title:
INTERIOR ELEVATIONS

sheet no.
A-10.3
of 38