

23B14 Exhibit 2

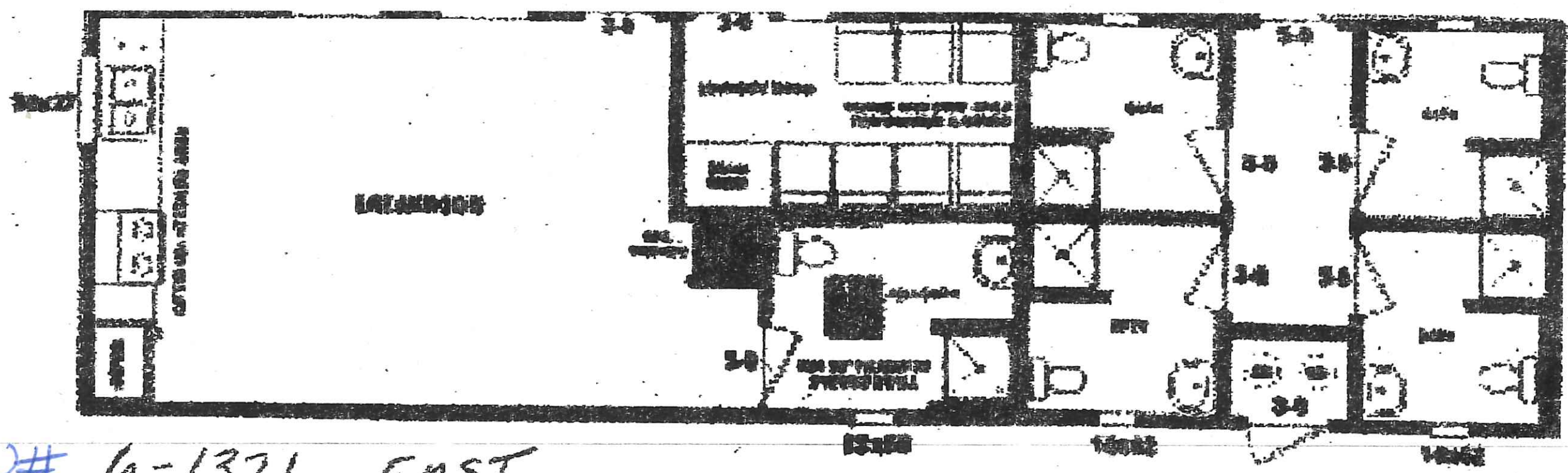

S/N# 6-1321 EAST

Inventory # 900351

MODEL: BATH-1656

built by:
Cavco Specialty

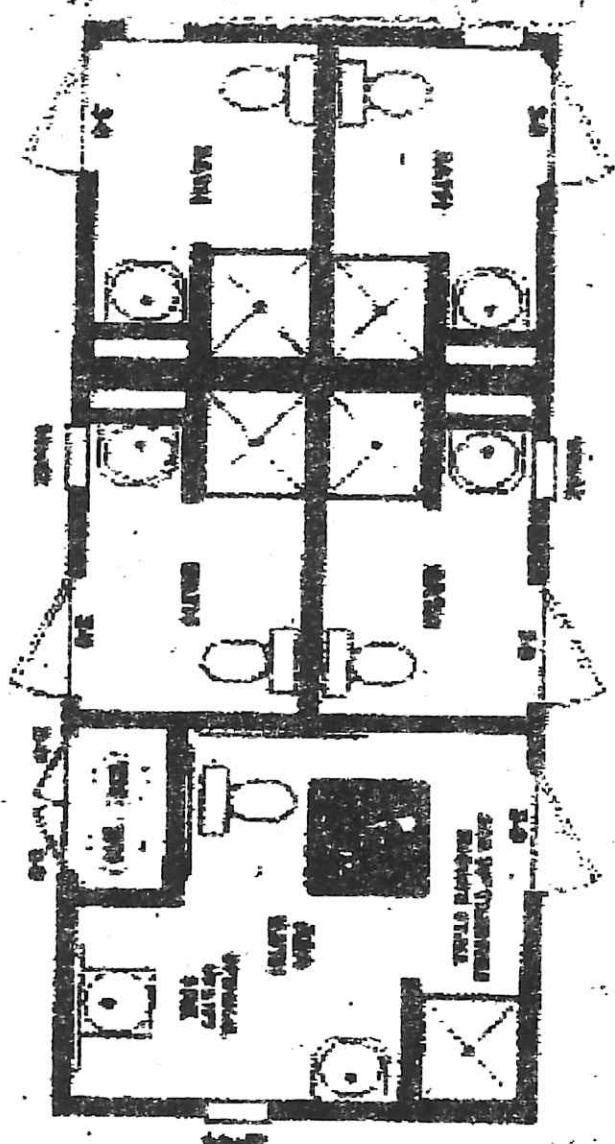

MODEL: BATH-1226.2

S/N# 06-1320
NORTH

Inventory # 900358

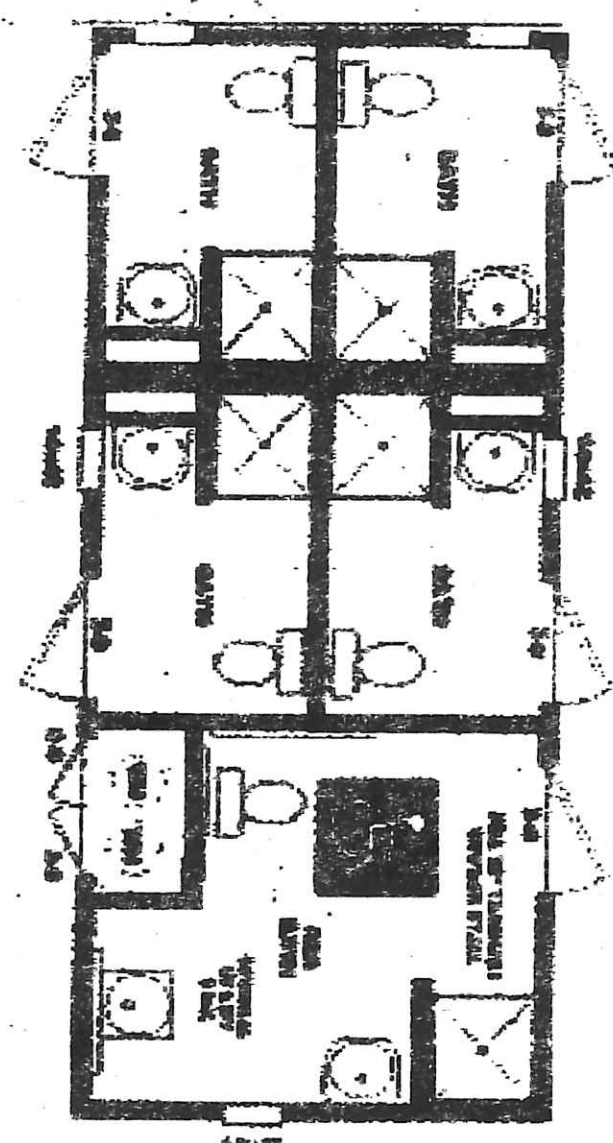

MODEL: BATH-1226.2

S/N# 06-1322
SOUTH

Inventory # 900357

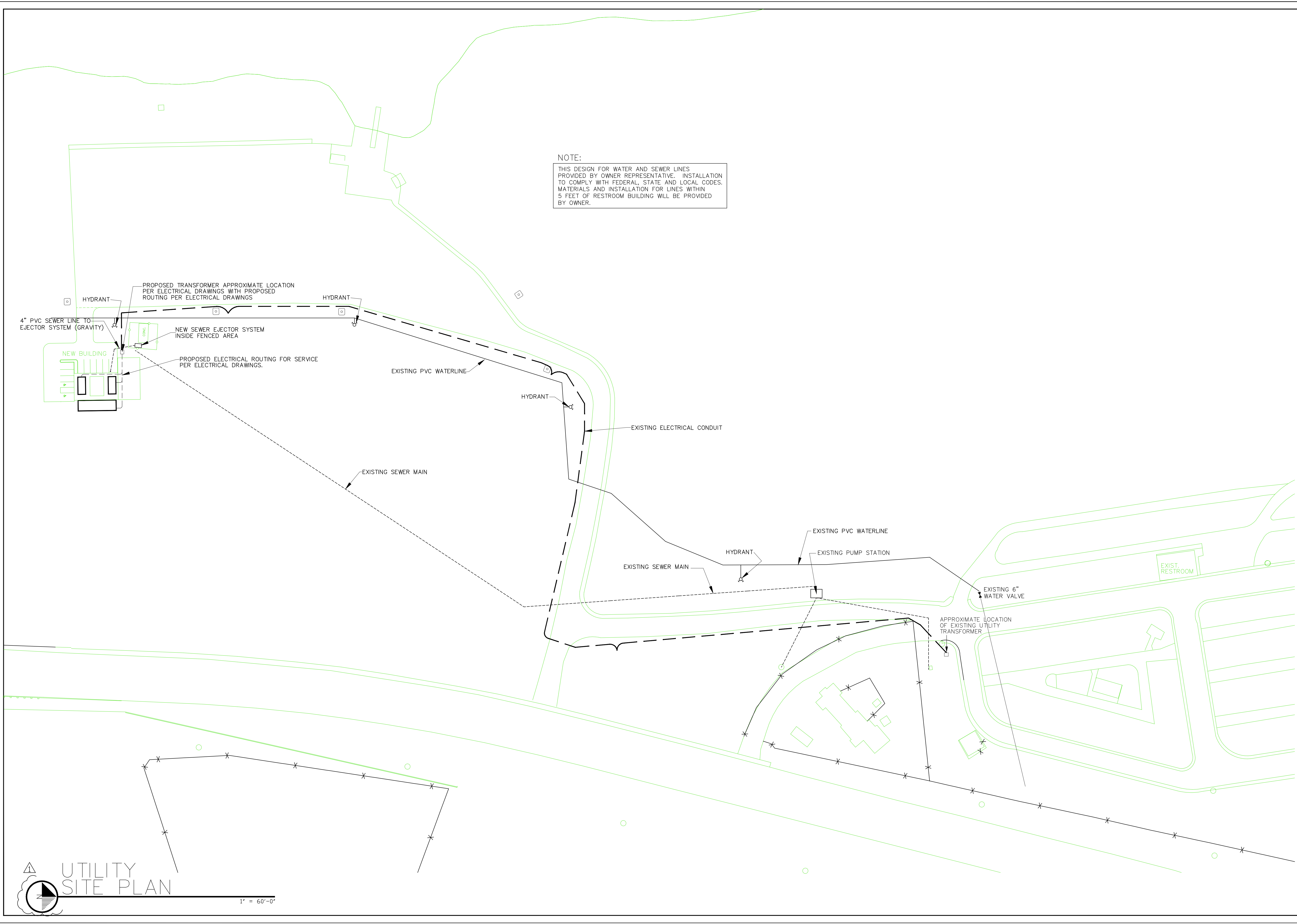

NOTE:
 THIS DESIGN FOR WATER AND SEWER LINES PROVIDED BY OWNER REPRESENTATIVE. INSTALLATION TO COMPLY WITH FEDERAL, STATE AND LOCAL CODES. MATERIALS AND INSTALLATION FOR LINES WITHIN 5 FEET OF RESTROOM BUILDING WILL BE PROVIDED BY OWNER.

UTILITY SITE PLAN
 1" = 60'-0"

project title:
 DAVIS CAMP RESTROOMS
 BULLHEAD CITY, AZ.

SELBERG ASSOCIATES INC.
 ARCHITECTURE & PLANNING

3003 hwy. 95
 suite 51
 bullhead city,
 arizona
 86442
 (928) 758-1188

file no: 2076-UTILR2
 project no: 02076
 date: 01-05-03
 drawn by: RJS
 revised: 09-01-05

sheet title:
 UTILITY SITE PLAN
 sheet no:
 of C-1.C

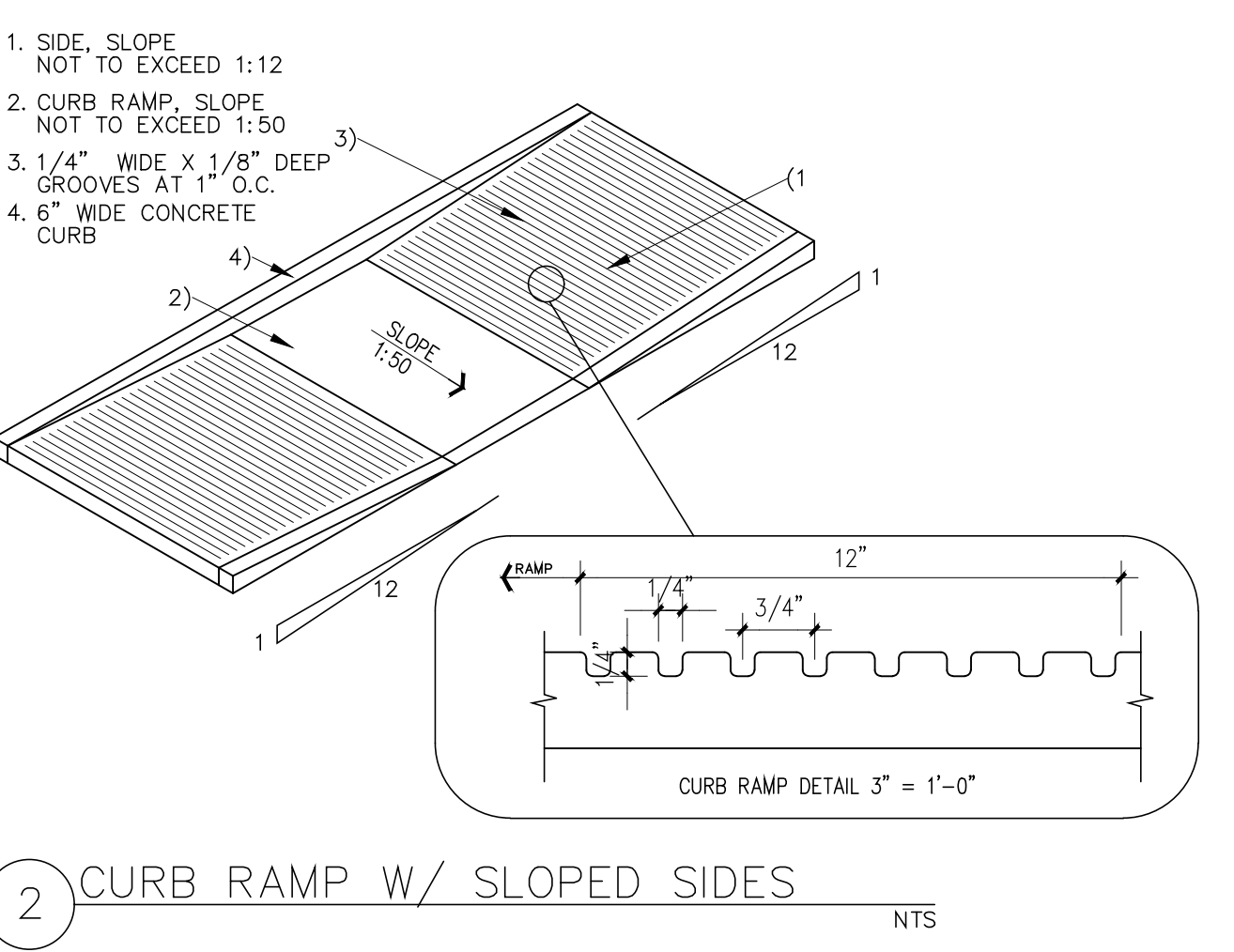
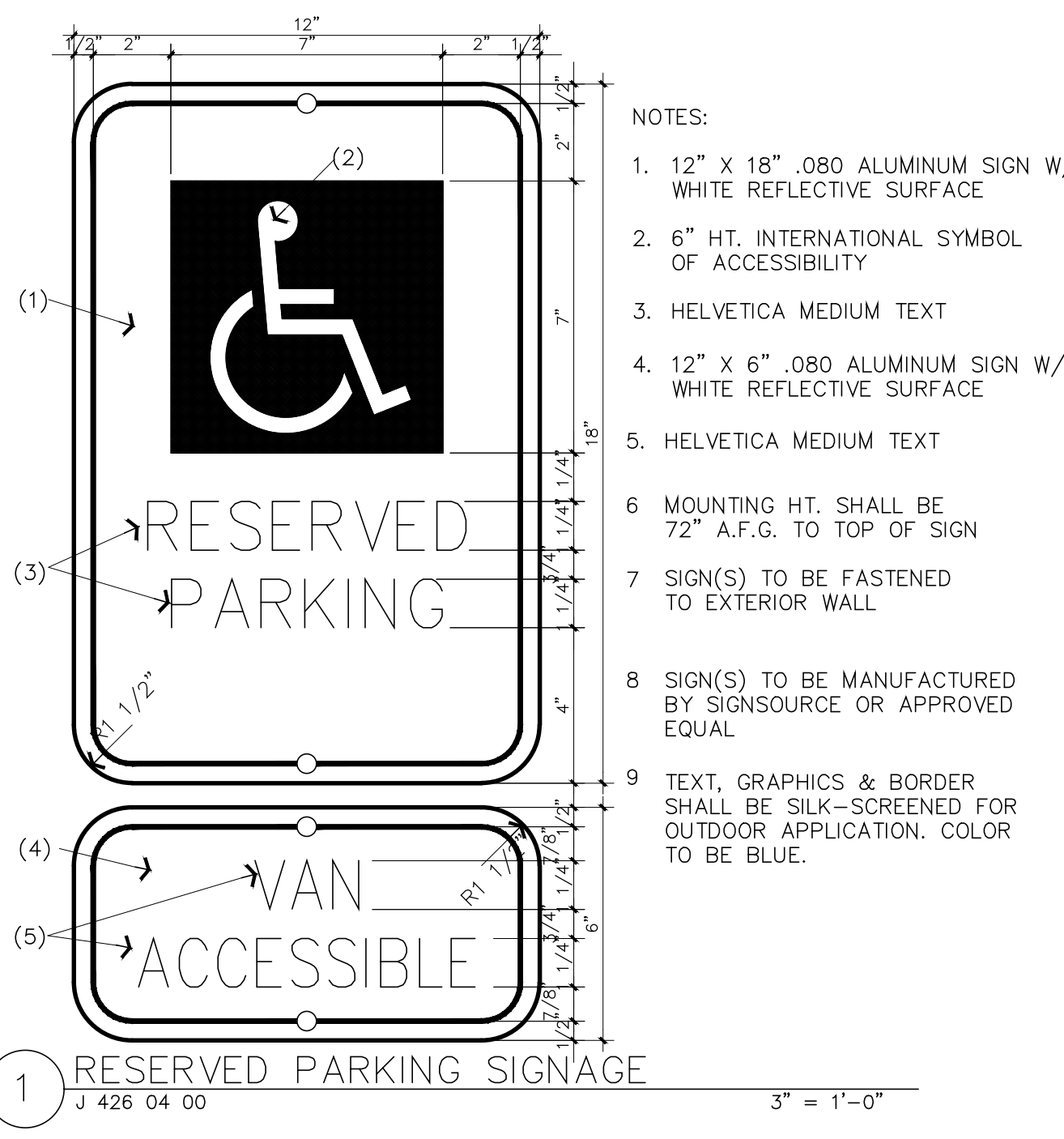

COURTYARD NOTE:
DRAINAGE FROM ALL ROOFS TO DRAIN AROUND THE PERIMETER OF THE BUILDING AND NOT TO THE PERIMETER OF THE WALKWAYS

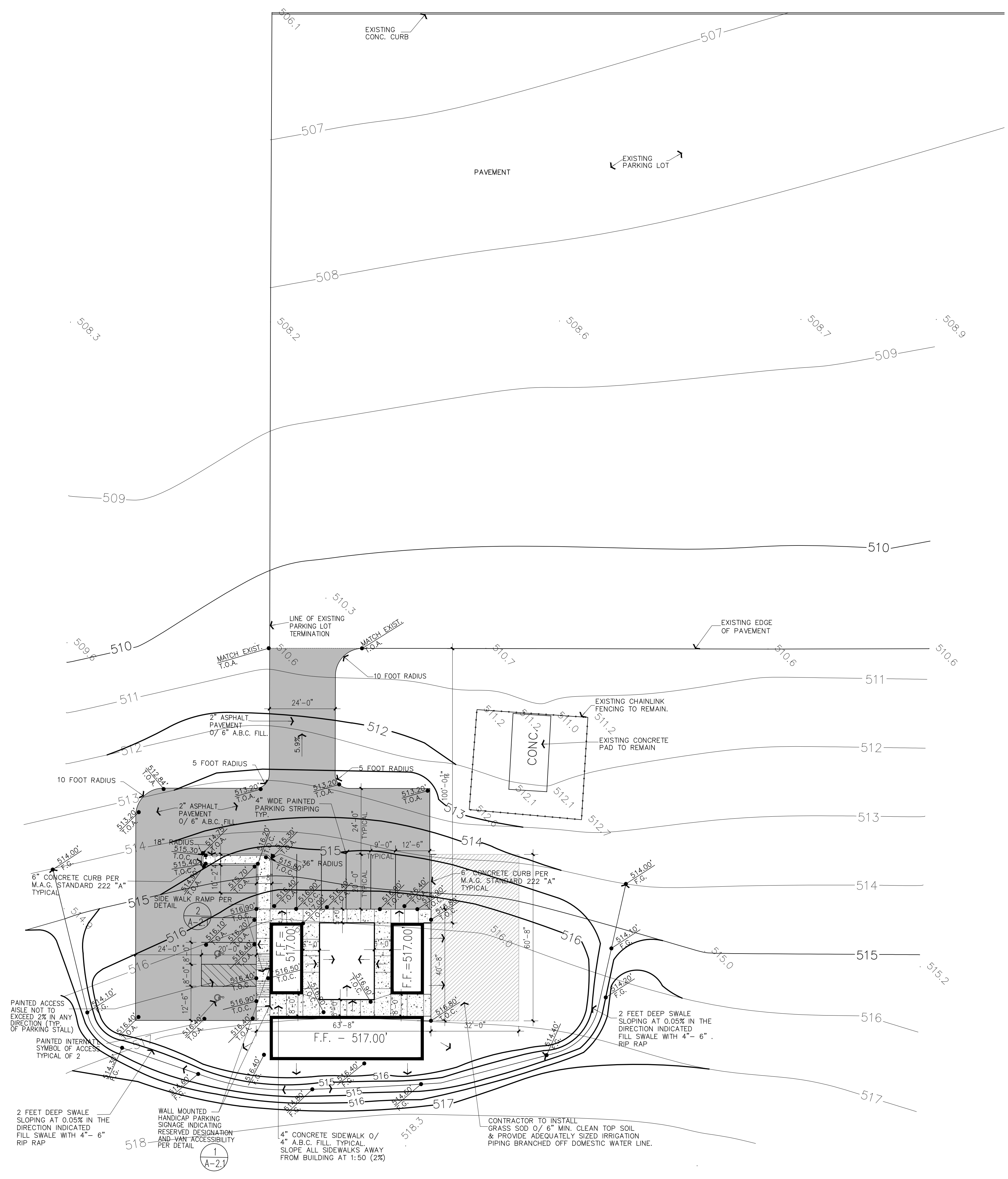

PARTIAL SITE PLAN
1" = 20'-0"

project title:
DAVIS CAMP RESTROOMS
BULLHEAD CITY, AZ

SELBERG ASSOCIATES INC.

ARCHITECTURE & PLANNING
3003 hwy. 95
suite 51
bullhead city,
arizona
86442
(928) 758-1188

file no: 2076-SITELR
project no: 02076
date: 09-10-03
drawn by: RJS
revised: 09-01-05
sheet title:
PARTIAL SITE PLAN
sheet no:
of A-2.0